

FRONT ELEVATION

SECTION ON A-B

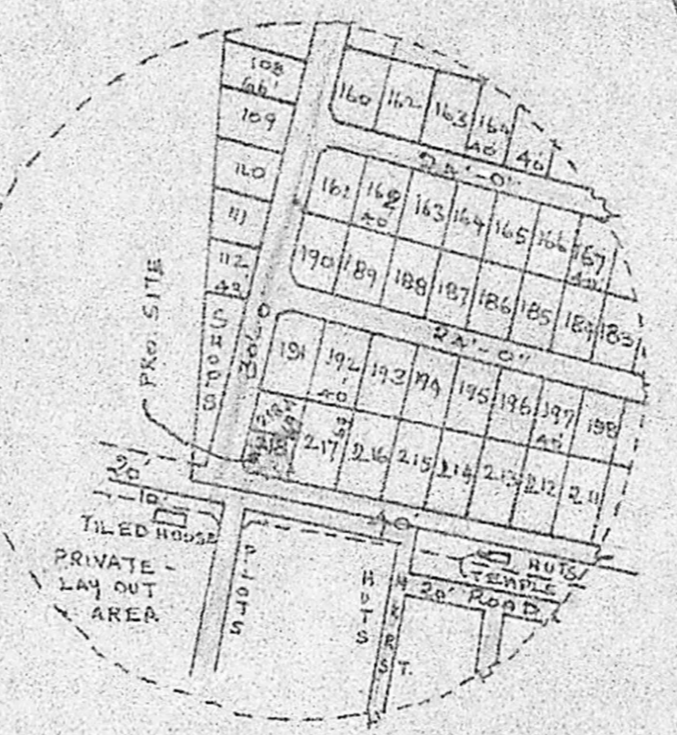

KEY PLAN NOT TO SCALE

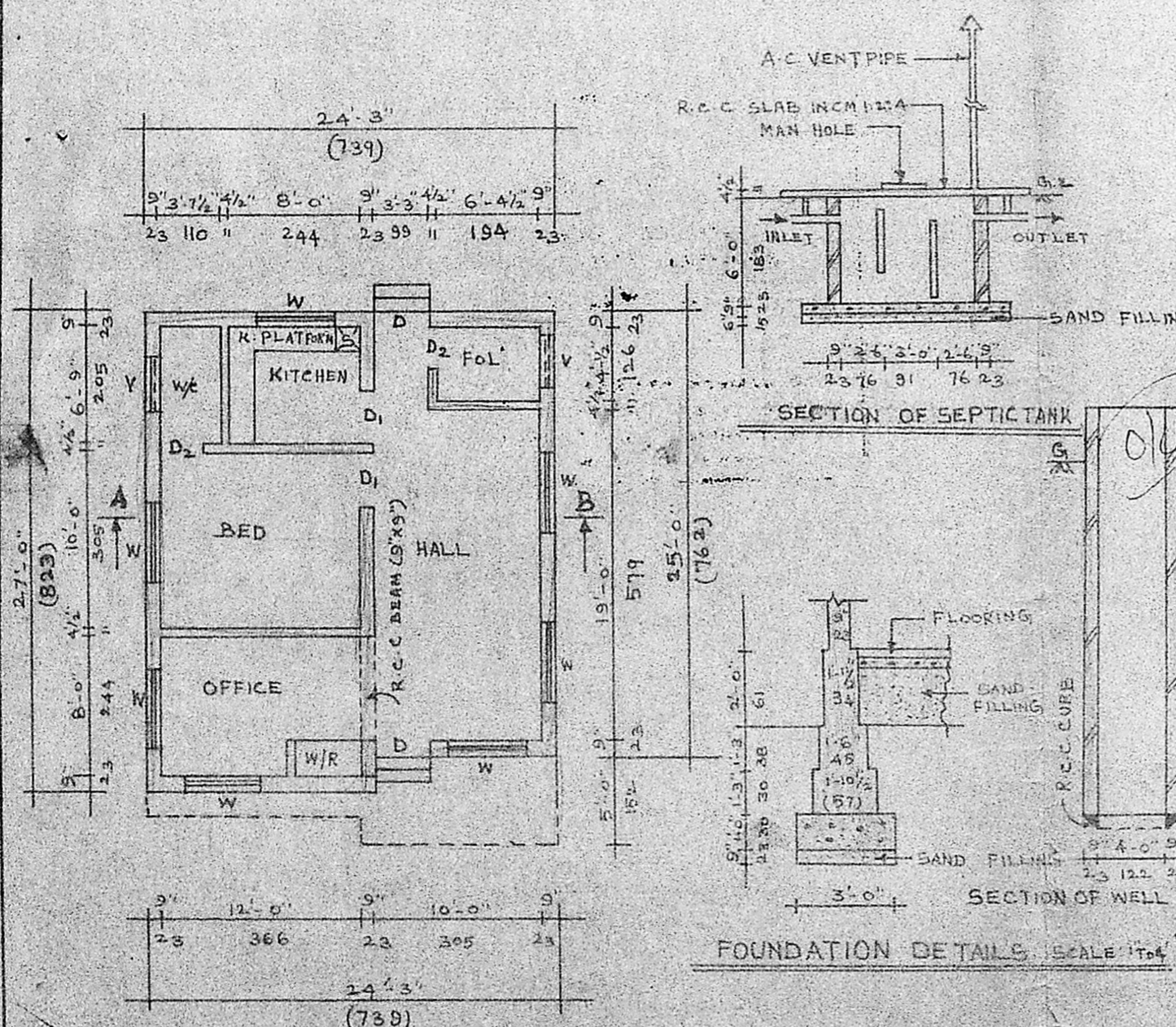

GROUND FLOOR PLAN

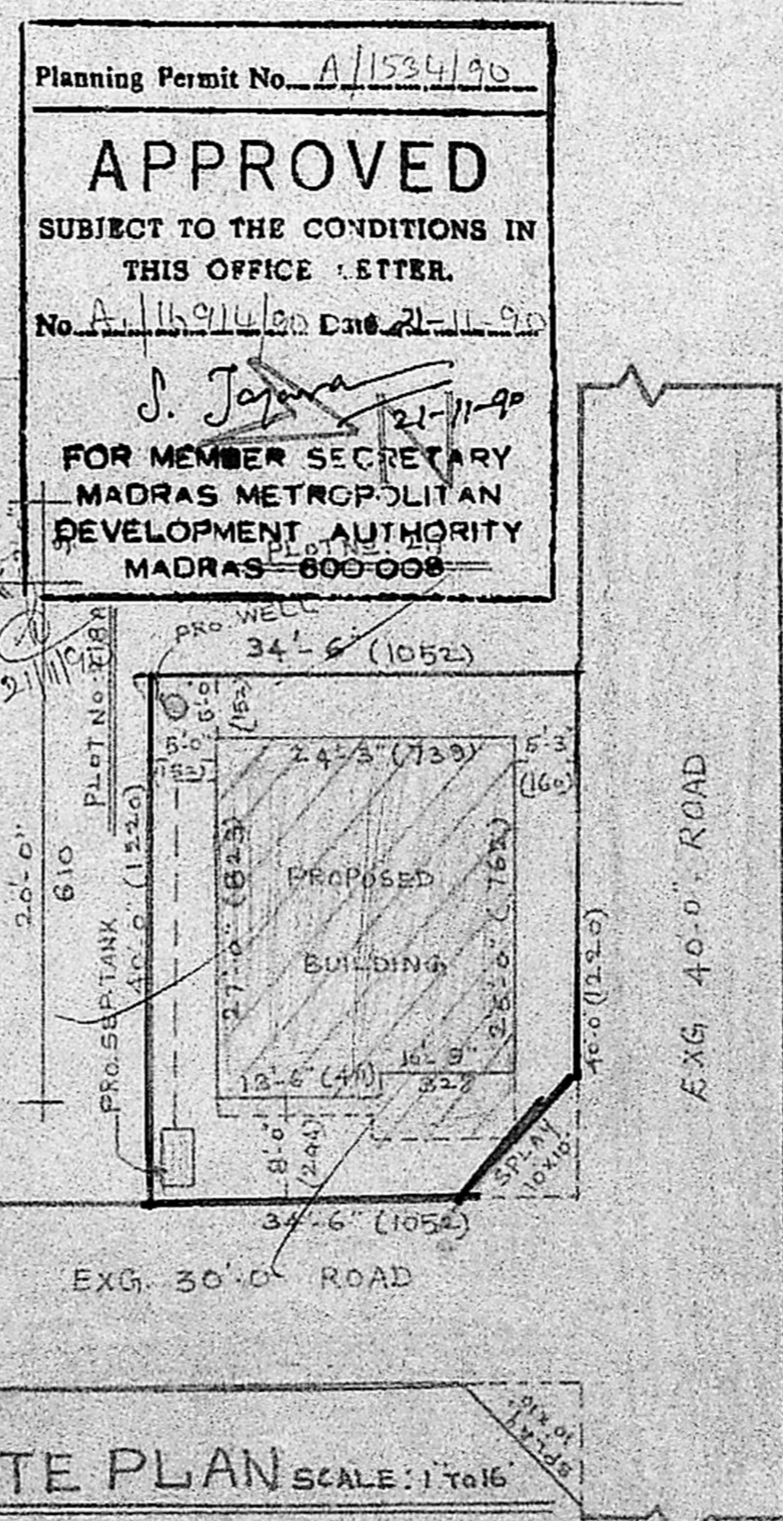

SITE PLAN SCALE: 1" TO 16'

Planning Permit No. A/1534/90  
**APPROVED**  
 SUBJECT TO THE CONDITIONS IN THIS OFFICE LETTER.  
 No. A/11914/90 Dtd. 21-11-90  
*J. Jayaram* 21-11-90  
 FOR MEMBER SECRETARY  
 MADRAS METROPOLITAN DEVELOPMENT AUTHORITY  
 MADRAS-600 008

**JOINERY**

DOOR	D	3'-3" x 6'-6" (99 x 198)
"	D <sub>1</sub>	3'-0" x 6'-6" (91 x 198)
WINDOW	M <sub>1</sub> W <sub>1</sub>	2'-6" x 6'-9" (76 x 183)
VENTILATOR	V <sub>1</sub>	4'-6" x 4'-0" (137 x 122)
	V <sub>2</sub>	3'-0" x 2'-0" (91 x 61)

**INDEX**

PROPOSED PART I ROAD  
 BOUNDARY PART I

**EXTEND**

PLOT AREA - 1380 SQFT / 128.9 M<sup>2</sup>  
 PLINTH AREA - 634 SQFT / 58.76 M<sup>2</sup>  
 CARPET AREA - 526 SQFT / 48.92 M<sup>2</sup>

PLAN SHOWING THE PROPOSED RESIDENTIAL BUILDING IN PLOT NO: 218; S NO: 317, THIRUNEERMALI VILLAGE NAGAPPA NAGAR, CHROMEPET THIRUNEERMALAI TOWN PANCHAYET, SAIDAPET TALUK, CHENNAI ANNA DISTRICT. SCALE: 1" TO 8'

*J. Venkataswamy*  
 OWNER

**P MANOHARAN, D.C.E.**  
 LICENCED SURVEYOR & CONSULTING ENGINEER  
 Alandur Municipality & Tambaram Municipality  
 41, Chithambaram Street, BHARATHI PURAM, CHROMEPET, MADRAS-44.

LICENCED SURVEYOR.